Christ Church Christiana Hundred

WELCOME!

We are glad you are with us today as we worship God and receive Christ's presence given to us in the sacrament of bread and wine. This service is offered by livestream to those who cannot assemble with us. Wherever you are on your spiritual journey, you are welcome here.

THE TWENTY-FIRST SUNDAY AFTER PENTECOST
OCTOBER 18, 2026
10:30 AM HOLY EUCHARIST, RITE II

Voluntary *Chant de Paix* Jean Langlais (1907-1991)

Welcome and Announcements

THE WORD OF GOD

Please stand, as able, and sing

Entrance Hymn 594 *God of Grace and God of Glory* (blue) Hymnal 1982

The Opening Acclamation

Celebrant Blessed be God: Father, Son, and Holy Spirit.

People ***And blessed be God's kingdom, now and for ever. Amen.***

Celebrant Almighty God, to you all hearts are open, all desires known, and from you no secrets are hid: Cleanse the thoughts of our hearts by the inspiration of your Holy Spirit, that we may perfectly love you, and worthily magnify your holy Name, through Christ our Lord. ***Amen.***

All sing

Gloria in Excelsis

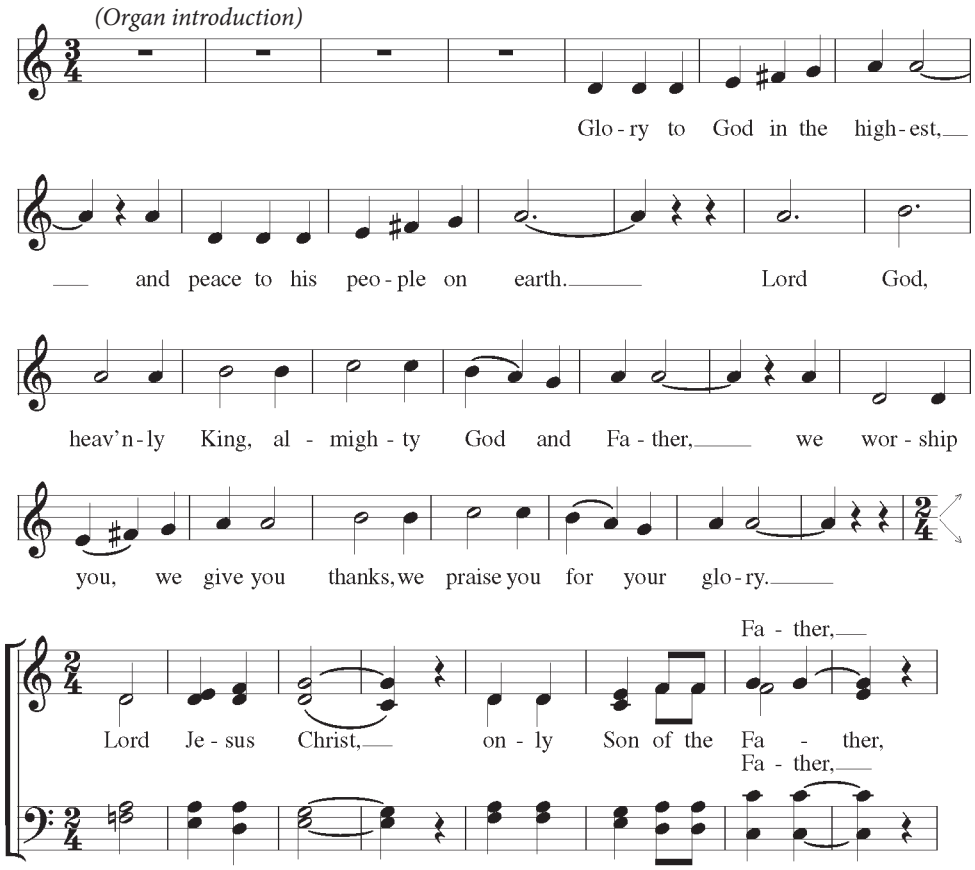

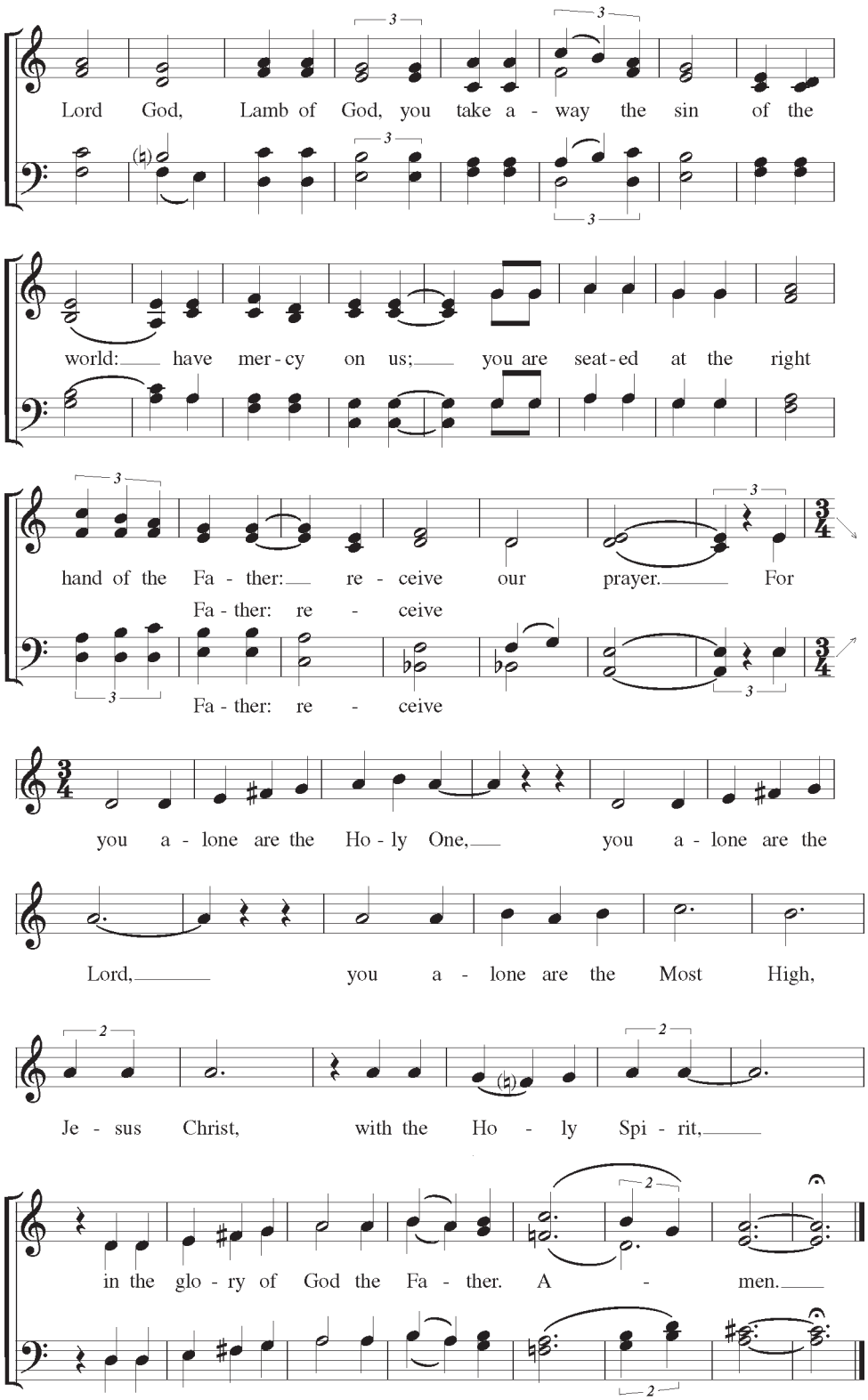

Music: John Rutter (b. 1945)

Collect of the Day

Celebrant The Lord be with you.

People ***And also with you.***

Celebrant Let us pray. Almighty and everlasting God, in Christ you have revealed your glory among the nations: Preserve the works of your mercy, that your Church throughout the world may persevere with steadfast faith in the confession of your Name; through Jesus Christ our Lord, who lives and reigns with you and the Holy Spirit, one God, for ever and ever. ***Amen.***

Please be seated for

The First Reading *Isaiah 45:1-7*

Thus says the Lord to his anointed, to Cyrus, whose right hand I have grasped to subdue nations before him and strip kings of their robes, to open doors before him—and the gates shall not be closed: I will go before you and level the mountains, I will break in pieces the doors of bronze and cut through the bars of iron, I will give you the treasures of darkness and riches hidden in secret places, so that you may know that it is I, the Lord, the God of Israel, who call you by your name. For the sake of my servant Jacob, and Israel my chosen, I call you by your name, I surname you, though you do not know me. I am the Lord, and there is no other; besides me there is no god. I arm you, though you do not know me, so that they may know, from the rising of the sun and from the west, that there is no one besides me; I am the Lord, and there is no other. I form light and create darkness, I make weal and create woe; I the Lord do all these things.

*At the conclusion the People respond, **"Thanks be to God."***

The Choir sings

Psalm 96:1-10 *Cantate Domino* Chant: Charles Villiers Stanford (1852-1924)

Sing to the Lord a new song; sing to the Lord, all the whole earth.
Sing to the Lord and bless his Name; proclaim the good news of his salvation from day to day.
Declare his glory among the nations and his wonders among all peoples.
For great is the Lord and greatly to be praised; he is more to be feared than all gods.
As for all the gods of the nations, they are but idols; but it is the Lord who made the heavens.
Oh, the majesty and magnificence of his presence! Oh, the power and the splendor of his sanctuary!
Ascribe to the Lord, you families of the peoples; ascribe to the Lord honor and power.
Ascribe to the Lord the honor due his Name; bring offerings and come into his courts.
Worship the Lord in the beauty of holiness; let the whole earth tremble before him.
Tell it out among the nations: "The Lord is King!
He has made the world so firm that it cannot be moved; he will judge the peoples with equity."

The Second Reading *1 Thessalonians 1:1-10*

Paul, Silvanus, and Timothy, To the church of the Thessalonians in God the Father and the Lord Jesus Christ: Grace to you and peace. We always give thanks to God for all of you and mention you in our prayers, constantly remembering before our God and Father your work of faith and labor of love and steadfastness of hope in our Lord Jesus Christ. For we know, brothers and sisters beloved by God, that he has chosen you, because our message of the gospel came to you not in word only, but also in power and in the Holy Spirit and with full conviction; just as you know what kind of persons we proved to be among you for your sake. And you became imitators of us and of the Lord, for in spite of persecution you received the word with joy inspired by the Holy Spirit, so that you became an example to all the believers in Macedonia and in Achaia. For the word of the Lord has sounded forth from you not only in Macedonia and Achaia, but in every place your faith in God has become known, so that we have no need to speak about it. For the people of those regions report about us what kind of welcome we had among you, and how you turned to God from idols, to serve a living and true God, and to wait for his Son from heaven, whom he raised from the dead—Jesus, who rescues us from the wrath that is coming.

*At the conclusion the People respond, **"Thanks be to God."***

Please stand and sing

Gradual Hymn 478 *Jesus, Our Mighty Lord* Hymnal 1982

The Gospel is carried to the congregation so that we remember it is our Good News to hear and to share.

The Gospel Reading *Matthew 22:15-22*

Priest The Holy Gospel of our Lord Jesus Christ according to Matthew.

People ***Glory to you, Lord Christ.***

The Pharisees went and plotted to entrap Jesus in what he said. So they sent their disciples to him, along with the Herodians, saying, "Teacher, we know that you are sincere, and teach the way of God in accordance with truth, and show deference to no one; for you do not regard people with partiality. Tell us, then, what you think. Is it lawful to pay taxes to the emperor, or not?" But Jesus, aware of their malice, said, "Why are you putting me to the test, you hypocrites? Show me the coin used for the tax." And they brought him a denarius. Then he said to them, "Whose head is this, and whose title?" They answered, "The emperor's." Then he said to them, "Give therefore to the emperor the things that are the emperor's, and to God the things that are God's." When they heard this, they were amazed; and they left him and went away.

Priest The Gospel of the Lord.

People ***Praise to you, Lord Christ.***

Once the Book of Gospels has returned to its place of honor, the People may be seated at the invitation of the preacher.

The Homily Ruth Beresford

Please stand for

The Nicene Creed

Celebrant Let us declare our faith in God:

People ***We believe in one God, the Father, the Almighty,***
maker of heaven and earth, of all that is, seen and unseen.
We believe in one Lord, Jesus Christ, the only Son of God,
eternally begotten of the Father, God from God, Light from Light,
true God from true God, begotten, not made, of one Being with the Father.
Through him all things were made.
For us and for our salvation he came down from heaven:
by the power of the Holy Spirit he became incarnate from the Virgin Mary, and was made man.
For our sake he was crucified under Pontius Pilate; he suffered death and was buried.
On the third day he rose again in accordance with the Scriptures;
he ascended into heaven and is seated at the right hand of the Father.
He will come again in glory to judge the living and the dead, and his kingdom will have no end.
We believe in the Holy Spirit, the Lord, the giver of life, who proceeds from the Father and the Son.
With the Father and the Son he is worshiped and glorified.
He has spoken through the Prophets.
We believe in one holy catholic and apostolic Church.
We acknowledge one baptism for the forgiveness of sins.
We look for the resurrection of the dead, and the life of the world to come. Amen.

A member of the parish leads

The Prayers of the People

Gracious God, fountain of all wisdom, we pray for all Christian people; for Sean, our presiding bishop, and Kevin, our bishop; for our parish clergy, staff, and preschool, and for all who teach and nurture faith. We give thanks for our parish ministry, especially *N.*, and for our companions

in the Dominican Republic. May the word of Christ dwell in our hearts and knit us together in the bond of your love. Hear our prayer.
Hear us, good Lord.

We pray for the world and for the nations, especially those in crisis, war, or conflict; for diplomats and those who use their influence for the welfare of all people. Lord God, guide every nation and people to turn their swords into plowshares for a harvest of peace. Hear our prayer.
Hear us, good Lord.

We pray for this nation, that in unity we may hold fast to the way of freedom and peace. We pray for our president Donald, and for all who hold or seek elected office. Give them the gift of your wisdom, and a right discernment in all things. Hear our prayer.
Hear us, good Lord.

We pray for this community, for those who live, work, and visit here, and for all in our schools and universities. We pray for our outreach partners, especially *N.,* and all who seek the common good. Lead us to share what you have given and serve one another as Christ has served us. Hear our prayer.
Hear us, good Lord.

We pray for those who do not believe and those broken in faith or without hope. Through our ministry, open their ears to hear your voice, and open their hearts to receive you as savior and friend. Hear our prayer.
Hear us, good Lord.

We pray for those bowed down with grief or fear, those caught by addiction or anxiety, for the sick who suffer in body, mind, or spirit, and for those who have asked our prayers, especially *N.,* and those we remember now…that they may be comforted and healed in the name of Christ Jesus. Hear our prayer.
Hear us, good Lord.

We remember all who have died in the faith of Christ and those whose faith is known to you alone, especially *N.,* and those we remember now…we rejoice with all your saints, trusting in the promise of your word fulfilled. Hear our prayer.
Hear us, good Lord.

Celebrant O God our King, by the resurrection of your Son Jesus Christ, you conquered sin, put death to flight, and gave us the hope of everlasting life in your kingdom: redeem all our days by this victory and make us bold to praise you and to do your will; through the same Jesus Christ our Lord. ***Amen.***

The Confession of Sin

Celebrant Let us confess our sins against God and our neighbor.

People ***Most merciful God, we confess that we have sinned against you in thought,***
word, and deed, by what we have done, and by what we have left undone.
We have not loved you with our whole heart;
we have not loved our neighbors as ourselves.
We are truly sorry and we humbly repent.
For the sake of your Son Jesus Christ, have mercy on us and forgive us;
that we may delight in your will, and walk in your ways, to the glory of your Name. Amen.

The Celebrant declares the absolution.

Birthdays and Anniversaries

Please be seated as those celebrating birthdays and anniversaries this month stand to be recognized; then all say

People ***O God, our times are in your hand:***
Look with favor, we pray, on your servants as they begin another year.
Grant that they may grow in wisdom and grace, and strengthen their trust
in your goodness all the days of their lives; through Jesus Christ our Lord. Amen.

Please stand for

The Peace

Priest The peace of the Lord be always with you.

People ***And also with you.***

THE HOLY COMMUNION

The Offertory and Preparation of the Table

Being seated, we begin with a time of offering. Giving money is a sign that our life serves God's purposes and expresses our gratitude for God's many blessings. The ushers will receive the offering and present it on our behalf. Also, you may give online using Apple or Google Pay, PayPal, Venmo, a credit/debit card, ACH, or text a contribution to (302) 244-5368. For those who give electronically, a card is available in the pews to participate in the act of offering. Newcomers and guests may place the welcome card in the offering plate.

Anthem Leo Sowerby (1895-1968)

I was glad when they said unto me: We will go into the house of the Lord.
Our feet shall stand in thy gates: O Jerusalem.
Jerusalem is built as a city: that is at unity in itself.
For thither the tribes go up, even the tribes of the Lord:
to testify unto Israel, to give thanks unto the Name of the Lord.
For there is the seat of judgment: even the seat of the house of David.
O pray for the peace of Jerusalem: they shall prosper that love thee.
Peace be within thy walls: and plenteousness within thy palaces.
For my brethren and companions' sakes: I will wish thee prosperity.
Yea, because of the house of the Lord our God: I will seek to do thee good.

Please stand and sing

Presentation Hymn 424, v. 1 *For the Fruit of All Creation* Hymnal 1982

The Great Thanksgiving (red) Book of Common Prayer 361

Celebrant The Lord be with you.

People ***And also with you.***

Celebrant Lift up your hearts.

People ***We lift them to the Lord.***

Celebrant Let us give thanks to the Lord our God.

People ***It is right to give God thanks and praise.***

The Celebrant continues the prayer, inviting our praise in the ancient song of the Sanctus.

Therefore we praise you, joining our voices with Angels and Archangels and with all the company of heaven, who for ever sing this hymn to proclaim the glory of your Name:

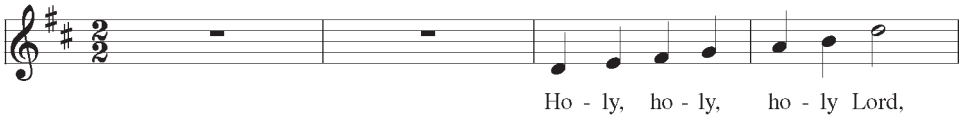

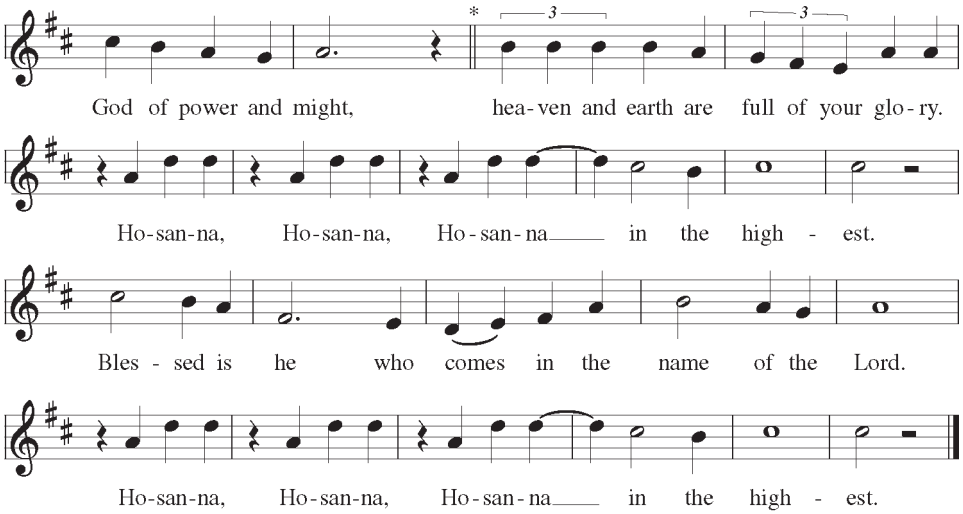

Music: Ronald Arnatt (1930-2018) from *WORSHIP II*. Copyright © 1975, GIA Publications, Inc.

The Celebrant continues the prayer, inviting our acclamation of Christ's sacrificial death and triumphant resurrection, saying

Therefore we proclaim the mystery of faith:

Celebrant and People

Christ has died. Christ is risen. Christ will come again.

The Celebrant continues the prayer, concluding

All this we ask through your Son Jesus Christ. By him, and with him, and in him, in the unity of the Holy Spirit all honor and glory is yours, Almighty Father, now and for ever. ***Amen.***

The Celebrant invites the People to say the prayer Jesus taught his first disciples.

The Lord's Prayer

Our Father, who art in heaven, hallowed be thy Name, thy kingdom come,
thy will be done, on earth as it is in heaven. Give us this day our daily bread.
And forgive us our trespasses, as we forgive those who trespass against us.
And lead us not into temptation, but deliver us from evil.
For thine is the kingdom, and the power, and the glory, for ever and ever. Amen.

The Breaking of the Bread

We sing the anthem at the breaking of the bread, which is Christ's Body, broken for us. Please be seated after the sacrament is presented.

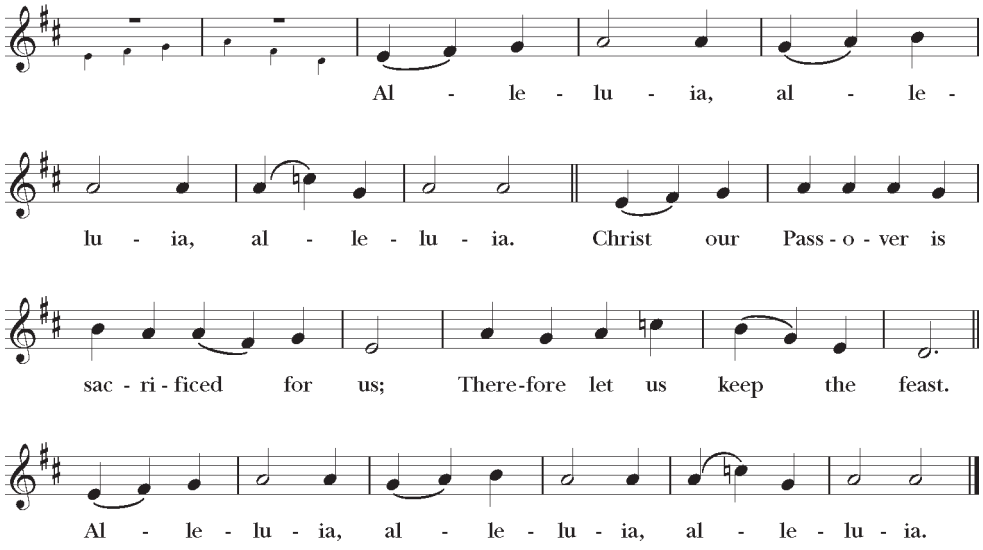

Setting: Gerald R. Near (b. 1942)

All are welcome to receive the sacrament of Christ or a blessing. Come up the center aisle and take your place along the altar rail, kneeling or standing. If you desire a blessing, cross your arms over your chest to indicate your intent. Receive the host in open hands. Gluten-free host is available; let the clergy know your need when they approach you. When you are presented with the cup, drink from it or dip the bread carefully into the cup and consume in both kinds together. If you do not wish to receive the cup, please cross your arms to indicate your intent, but wait for the minister to pass you before you leave the rail. Please use the side aisle to return to your pew. If you are unable to come forward, ask an usher to let the clergy know, and communion will be brought to you.

Communion Anthem William Byrd (1540-1623)

Ave, verum corpus natum	Hail, true body,
de Maria Virgine:	born of the Virgin Mary,
vere passum, immolatum	truly thou didst suffer
In cruce pro homine:	and was crucified for our sake:
Cuius latus perforatum	From his pierced side
fluxit aqua et sanguine:	gushed water and blood.
Esto nobis praegustatum	Be a foretaste for us
in mortis examine	in the tribulation of death.
O Jesu dulcis, O Jesu pie	O Loving, Merciful One,
O Jesu Fili Mariae	O Jesus, Son of Mary,
miserere mei. Amen.	have mercy on me. Amen.

Communion Hymn 337, vs. 1-2 *And Now, O Father, Mindful of the Love* Hymnal 1982

Please stand for

The Post-Communion Prayer

Celebrant In thanksgiving, let us pray.

People ***Eternal God, heavenly Father, you have graciously accepted us as living members of your Son our Savior Jesus Christ, and you have fed us with spiritual food in the Sacrament of his Body and Blood. Send us now into the world in peace, and grant us strength and courage to love and serve you with gladness and singleness of heart; through Christ our Lord. Amen.***

The Blessing

The Celebrant blesses the People.

People ***Amen.***

All sing

Hymn 544 *Jesus Shall Reign Where'er the Sun* Hymnal 1982

Dismissal

Priest Go in peace to love and serve the Lord.

People ***Thanks be to God.***

Voluntary *Praeludium in G* Johann Sebastian Bach (1685-1750)

Please take your bulletin with you or return it to the table in the narthex as you leave.

We are sent forth to be Christ's blessing in the world. Our prayer is that today's worship has encouraged you in love, strengthened you for service, and filled you with joy. We look forward to your presence again in worship, in service to others, in learning and fellowship.

Christ Church Christiana Hundred

October 18, 2026 **In the Season of Pentecost**

THIS WEEK WE LIFT UP...

OUR YOUTH MINISTRY. At Christ Church, we invite young people to explore their faith through Bible study, worship, discussion, and fellowship in a safe, dynamic setting. Our dedicated adult advisors help lead and guide our youth, encouraging them to ask questions, deepen their understanding of who they are in Christ, and live out their faith in the world. In addition to Sunday offerings for those in 6th through 12th grades, youth serve as acolytes, participate in mission trips and service opportunities, and gather regularly for fellowship. Our prayer is that every young person has the opportunity to experience God's love and to grow and flourish in their faith. To learn more about our youth programs, visit our website or contact our Minister for Children & Youth, Mason Cruz.

Parish-Wide Pancake Breakfast Hosted by Our Youth Today

Join your parish community for a pancake breakfast hosted by our youth today from 9:30 to 10:30 AM in the Parish Halls. Enjoy pancakes, sausage, fruit, and beverages while connecting with friends, meeting new people, and sharing fellowship. A freewill offering will be accepted. No faith formation classes will meet during this time so all ages can participate in the breakfast. Come show your support of our youth in their ministry!

GRIEF SUPPORT GROUP MEETING – TODAY

Those who have experienced the loss of a loved one are invited to Christ Church's Grief Support Group meeting today, October 18, at 12 PM in the Commons Room. Come find comfort and care with those who understand.

***AT THE SIGN OF THE CRUMHORN* WITH PIFFARO – TODAY**

In 16th century Antwerp, a small shop described as being found "At the Sign of the Crumhorn" drew musicians, dancers, and the curious inside. There, the publisher Tielman Susato sent new music out into the world—tunes that became massively popular and culturally influential. This program by Piffaro, the Renaissance Band opens that door again with the vivid sound of shawms, sackbuts, dulcians, and crumhorns filling the air. Follow the sign to Christ Church today at 3 PM and find what's been waiting to be heard! Reserve your seats online.

SUPPORTING PARENTS RAISING YOUNG CHILDREN – TOMORROW

Christ Church and Christ Church Episcopal Preschool invite you to join a special series designed to support families as they raise children in faith and well-being. Come for dinner, conversation, and practical guidance. Dinner begins at 5:30 PM, followed by the program from 6 to 7 PM. Free childcare is available by reservation. "Where is God?" is our first session, led by the Rev. Ruth Beresford tomorrow, October 19, in Parish Hall A. She will offer practical insights and faith-filled approaches to help parents and caregivers nurture a child's awareness of God's loving presence. RSVP today and explore upcoming sessions on our website.

SPIRITUALITY BEYOND SUNDAYS: LABYRINTH WALK – TUESDAY

Join us at the Christ Church labyrinth this Tuesday, October 20, at 10 AM for a labyrinth walk to celebrate the Season of Creation (weather permitting). Come acknowledge God's presence in the change of the seasons and delight in the evidence of His hand in creation. Accommodations may be made for those unable to walk the labyrinth.

ADULT FORMATION: THE GOSPEL WRITERS – OCTOBER 21 & 28

Join us as we continue our exploration of The Gospel Writers who provide our most direct accounts of Jesus and his ministry. Who were they? What shaped their perspectives? What makes each Gospel unique? The series continues on Wednesdays, October 21 (Mark) and 28 (Matthew). Evenings begin with a shared meal at 6:30 PM in the Parish Hall, followed by conversation from 7 to 8 PM. Please RSVP.

JOIN OUR MEN'S FELLOWSHIP GROUP – OCTOBER 22

Christ Church's Men's Fellowship Group gathers on the fourth Thursday of most months for a time of fellowship and sharing. No preparation is needed. Join the group this Thursday, October 22, at 7 PM in the Commons Room. A light snack is provided. Please RSVP.

RUNNING OF THE RAMS – OCTOBER 24

Christ Church Episcopal Preschool's annual 5K and Fun Run takes place on Saturday, October 24, at 8:45 AM with the children's fun run at 8:20 AM. The course begins and ends at Christ Church and passes through Hagley Museum's scenic grounds. Runners, walkers, and strollers are welcome to participate. All proceeds benefit CCEP's educational programs. Find information and register online.

JOIN THE MIDDLE SCHOOL SERVICE TEAM – OCTOBER 25

Youth in grades 6-8 are invited to join our Middle School Service Team next Sunday, October 25, from 5 to 6 PM in Parish Hall A, followed by dinner with our high school youth from 6 to 6:30 PM. Meetings are held on second and fourth Sundays, and participants build leadership skills by planning and executing a year-end service project.

DINE WITH THE LADIES – OCTOBER 26

On the fourth Monday of each month, a group of women meets for an informal dinner in Greenville. This is a great opportunity to connect with other women in the parish. Join the group on Monday, October 26, at 7 PM at Pizza by Elizabeths. Please RSVP.

TEMPESTA DI MARE HARPSICHORD RECITAL WITH ADAM PEARL – OCTOBER 30

Join Tempesta di Mare, Philadelphia Baroque Orchestra at Christ Church for their first artist recital of their 2026-27 season. Harpsichordist Adam Pearl will play selections from noted Baroque composers including Bach, Froberger, and d'Anglebert on Friday, October 30, at 7 PM in the Chapel. Reserve your seats online.

OCTOBER OUTREACH COLLECTION

Donations of nonperishable food for our November Thanksgiving Baskets Project, which provides Thanksgiving meals to those in need, are being collected during October. We request one bag per household containing stuffing mix, instant potato flakes, canned green beans, peas, corn, yams, and cranberry sauce, packaged gravy, and dessert mix. Bags may be left in the back of the Church or in the collection bin in the Parish Center circle drive entrance.

REMEMBERING LOVED ONES AT ALL SAINTS – NOVEMBER 1

Join us for worship on Sunday, November 1, as we remember loved ones on All Saints' Day. At the conclusion of the 10:30 AM service, we will gather in the Memorial Garden to remember those buried there. At Evensong at 4 PM, we'll light candles in memory of loved ones.

CHORAL EVENSONG: REMEMBRANCE OF THE BELOVED DEPARTED – NOVEMBER 1

Choral Evensong will be offered on Sunday, November 1, at 4 PM in the Church, led by the Christ Church Choir and clergy. During this service, you are invited to remember loved ones by lighting a candle and placing it on the altar in their honor. In our prayers, we remember the names of those in our parish who died in the past year. Music will include works by Howard Helvey, Philip Moore, Herbert Howells, Robert Lehman, and Geraint Lewis. Christ Church's own Cameron Kuzepski will play an organ prelude beginning at 3:30 PM.

THE BIBLE IN ONE YEAR BEGINS – NOVEMBER 1

Have you wanted to read the entire Bible but struggled to find the time or simply never started? Have you tried reading it from start to finish, only to be confused when the narrative shifts in time? If you answered "yes" to either question, the new Bible in One Year group may be for you. Beginning on All Saints' Day, November 1, the group will read the entire 66-book Protestant Bible in one year. Daily readings take about 15 minutes and are arranged chronologically, making it easier to follow events. Those participating in the group will meet to discuss the readings on Mondays at 5:30 PM. For more information and to participate, please contact Christopher Scott or the Rev. Thom Peters.

JOIN US FOR LUNCH & MUSIC: THE STORY OF LADY JANE GREY – NOVEMBER 4

For generations, the story of Lady Jane Grey, England's Nine Days Queen, has been reimagined in paintings, documentaries, feature films, and other art forms. Christ Church Choir members Jonathan Fox Powers and Paige Cutrona now bring her story to life in a historically accurate, nine-movement song cycle for voice and piano—one movement for each day of her reign. The music explores the short but remarkable life of this little-known Tudor, who became England's first Queen Regnant. Join us on Wednesday, November 4, for this special performance. Following the 12 PM Eucharist in the Chapel, we'll gather in the Parish Hall for a light buffet lunch and then enjoy the performance. Bring a friend and share an afternoon of worship, fellowship, and music. A suggested donation of $8 to help cover the cost of lunch is appreciated. Please RSVP.

FAMILY PROMISE HOSTING NIGHTS – NOVEMBER 8-10

Several times a year, Christ Church hosts families from the Family Promise Network, when members of our congregation provide meals and a friendly face to those in need. Family Promise's hosting model has changed, and Christ Church volunteers are needed to prepare, serve, and clean up dinner for families staying at the Milltown Road campus in Wilmington. Choose a shift between 4 and 7 PM and prepare pre-planned meals on site in Family Promise's state-of-the-art kitchen. All food and supplies are provided by their kitchen manager. Afterward, serve dinner in the new dining hall and enjoy fellowship with the families. No experience is necessary, and individuals ages 14 and older and groups are welcome—whether you enjoy cooking, serving, visiting, or simply lending a hand. Visit our website for details on how to sign up.

THE 2026 GREEN SHOW – DECEMBER 4 & 5

Find that one-of-a-kind Christmas gift and a large dose of holiday spirit at this year's Green Show on December 4 and 5. This Christ Church Christmas tradition features the sale of beautiful wreaths, greens, Christmas trees, handmade crafts, baked goods, frozen foods, and many other gifts, plus a visit from Santa, children's activities, and lunch on Saturday. A preview cocktail party and silent auction kick off the fun on Friday. All proceeds support local social service agencies identified by the Outreach Committee.

Donate: Assorted donations are needed to make this year's event a success: all types of freshly cut greens, plant materials and containers, wreath decorations and bows, pine cones and hydrangea, Christmas ornaments, good quality holiday and household items, gently-used and new children's toys, jewelry, collectibles, and accessories, wine and spirits, silent auction donations, and more. Visit our website for details.

Volunteer: Volunteers are the heart of the Green Show, and your help is needed. Options include making and freezing soups at home, baking sweets and treats to be sold, helping decorate wreaths, setting up the silent auction, checking in Preview Party guests, and serving as a cashier, cook, bartender, or server. For a full list of volunteer opportunities, visit our website.

MEMORIAL FLOWERS

The flowers in the Sanctuary are given to the Glory of God in loving memory of
Nathan Hayward Jr.
Rosa Hayward McDonald
Rose Hayward Jones

Wherever you are on your spiritual journey, Christ Church welcomes you into a loving and joyful community that serves others and seeks to grow deeper in relationship with God through Jesus Christ.

NEW HERE? Scan the QR code to let us know or complete the card in the pews and place it in the offering plate.

PARISH CLERGY

The Rev. Ruth Beresford, *Rector*
The Rev. Thomas Word Peters, *Associate Rector*
The Very Rev. William Lane, *Pastoral Associate*

LAY MINISTRY STAFF

Sheila Abio, *Head of School*
Bruce Barber, *Director of Music*
Mason Cruz, *Minister for Children & Youth*
Jason Keller, *Saturday Worship Leader*
Cameron Kuzepski, *Assistant Director of Music/Director of Choristers*

ADMINISTRATIVE & FACILITIES STAFF

Sherry Lawton-Fasic, *Parish Administrator*
Terri Carpe, *Finance Manager*
Jennifer Fordham, *School Administrator*
Deb Piper, *Philanthropy/Stewardship Associate*
Jane Rubini, *Administrative Associate*
Nigel Sanderson, *Livestream Technician*
Michael Sayer, *Facilities Manager*
Deborah Webb, *Communications Associate/Graphic Designer*
Leroy Folks, Andy Marine, Charles Parfitt-Simpson, *Sextons*

VESTRY & OFFICERS

Ran Barton, *Senior Warden*; Barbara King, ’27, *Junior Warden & Assistant Treasurer*
Bob Reardon, *Treasurer*; John Olsen, ’28, *Assistant Treasurer*
Jennifer O’Connor, *Clerk*; Spencer Maynard, *Youth Representative*
Cindi Cozza, ’27; Martha Henley, ’29; ; Shelley Kinsella, ’28
Kendall Meldrum, ’28; Thorpe Moeckel, ’27; ; Jamie Poston, ’27
Eric Romano, ’29; Karen Sinton, ’29; Wil Stith, ’28; Jim Storey, ’29

Christ Church Christiana Hundred
P. O. Box 3510, 505 E. Buck Road
Wilmington, Delaware 19807-0510
Phone: (302) 655-3379
Website: www.christchurchde.org
Facebook: ccchde / Instagram: christchurchde
Office Hours: Monday-Friday, 8:30 AM-4:30 PM